

ALL REPORTS, SPECIFICATIONS, COMPUTER FILES, FIELD DATA AND OTHER DOCUMENTATION PREPARED BY KASPER ARCHITECTURE + DEVELOPMENT, INC. (KAD) AS INSTRUMENTS OF SERVICE SHALL REMAIN THE PROPERTY OF KAD. KAD SHALL RETAIN ALL COMMON LAW, STATUTORY AND OTHER RESERVED RIGHTS. INCLUDING THE COPYRIGHT RIGHTS. THIS DRAWING SHALL NEVER BE REPRODUCED IN WHOLE OR IN PART WITHOUT THE EXPRESS WRITTEN PERMISSION OF KAD.

GENERAL ROOF NOTES:

1. GENERAL CONTRACTOR SHALL PROVIDE ALL NECESSARY BLOCKING AND NAILING FOR WATERTIGHT AND WATERPROOF INSTALLATION.
2. ATTIC SPACE WILL BE COMPLETELY SEALED AND NON-VENTED. AIR BARRIER IS NOT REQUIRED DUE TO THE PRESENCE OF INSULATION AT ROOF LINE AND SEMI-CONDITIONED ATTIC SPACE.
3. 15 YEAR OR GREATER WARRANTY.

ROOF KEYNOTES:

1. ARCHITECTURAL ROOF SHINGLES 'LANDMARK PRO' BY CERTANTEED OR EQUAL OVER FIEL # STOK SELF-ADHERED FLASHING OVER EXTERIOR ROOF SHEATHING ON PRE-ENGINEERED ROOF TRUSSES.
2. PRE-FINISHED 040 ALUMINUM GUTTER WITH RECT. DOWNSPOUTS - TYP. 6" x 6" GUTTER AND 5" x 5" DOWNSPOUT. PROVIDE GUTTER SUPPORTS @ 24" O.C. MAX. SECURE DOWNSPOUTS TO WALL AT 5'-0" MAX. DISCHARGE DIRECTLY TO GRADE ONTO CONCRETE SPLASH BLOCKS.

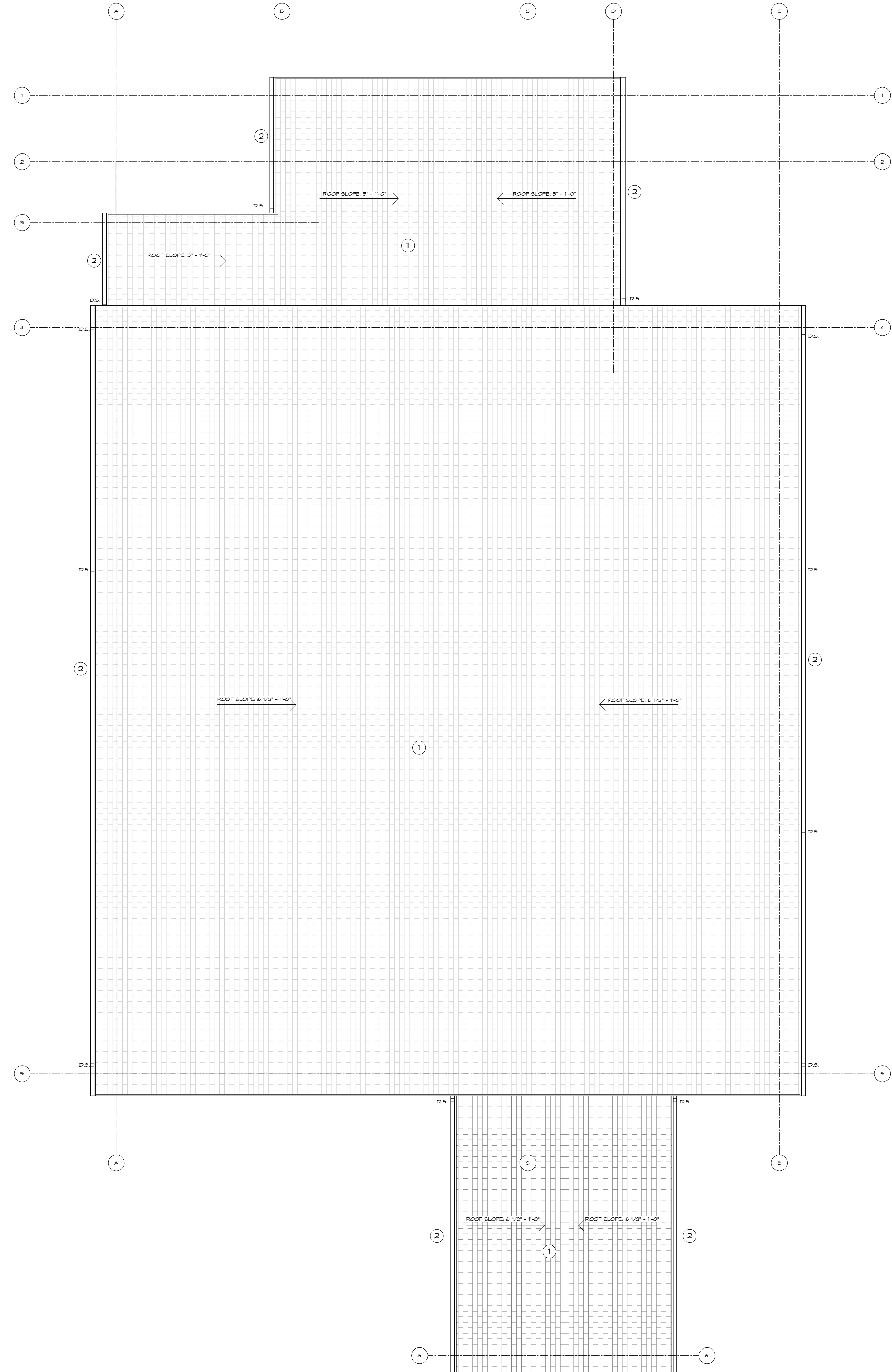

1 ROOF PLAN
1/8" = 1'-0"

THE HARDY GROUP
We Design Quality. We Build Trust.
kasper architecture

THE HARDY GROUP
1200 Plantation Island Dr. S.
Suite #120
St. Augustine, FL 32080
p 904.471.5800 f 904.471.5820

KASPER ARCHITECTURE
10175 Fortune Parkway, Suite 101
Jacksonville, FL 32256
p 904.603.4201 f 904.603.4102
www.kasperarch.com
FL License No.: AA26000802



STRUCTURAL ENGINEER
LOWE STRUCTURES, INC.
4337 Pablo Oaks Ct., Suite 101
Jacksonville, FL 32224
p 904-992-0311 f 866-696-3840

MEP ENGINEER
OSBI & MYLER, INC.
1434 Retlaw Street
Jacksonville, FL 32210
p 904-381-0946 f 904-384-1395

**SEVENTH DAY
ADVENTIST CHURCH**
555 State Road 16, St.
Augustine, FL

PRIOR ISSUES:

NO.	DATE	DESCRIPTION
1	4/4/13	MEETINGS
2		
3		
4		
5		
6		
7		
8		

ERIK C. KASPER AR#0017162
DATE: APRIL 16, 2013
**ROOF PLAN
AND DETAILS**

DRAWN BY: BB
CHECKED BY: EK
PROJECT NO.: 13009

A5.0